

山海歡唱

三聲部

Solo 自由式

from 台灣原住民各族

(Yami) *mp*

Hayu Yudaw 詞曲

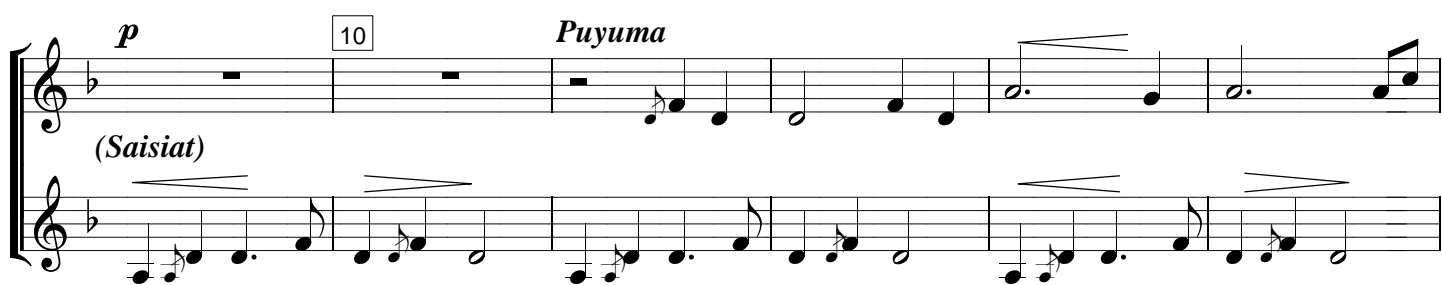

25

30

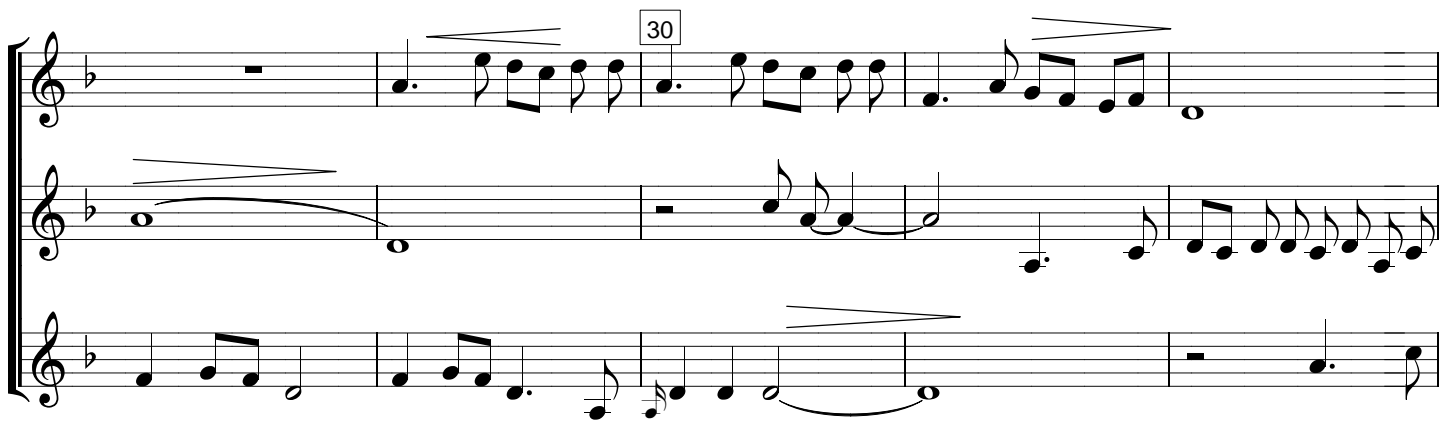

35

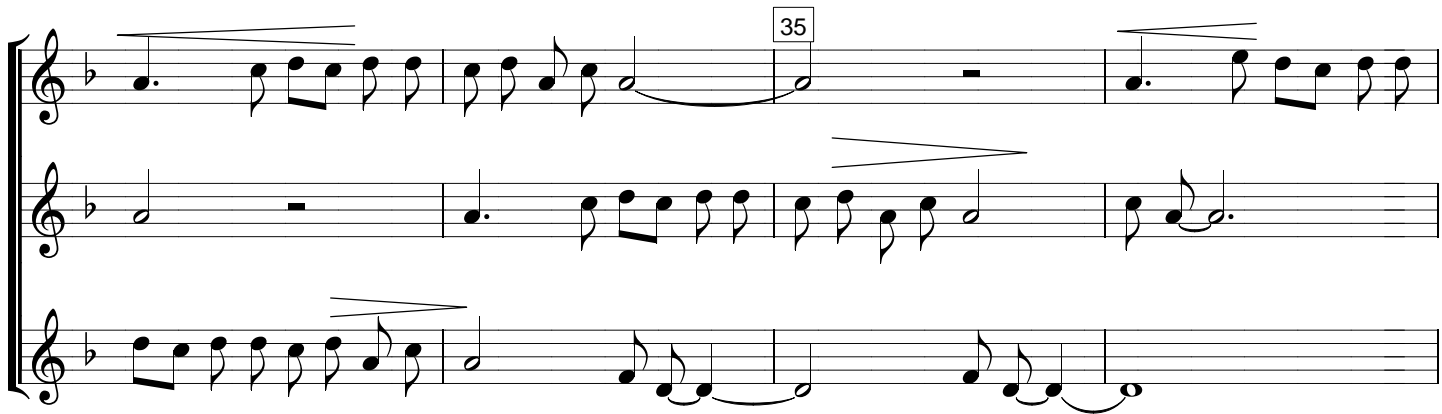

rit 40 *ff*

Allegro ♩ = 120

F. Solo 歡呼 (*Puyuma*)

All girls

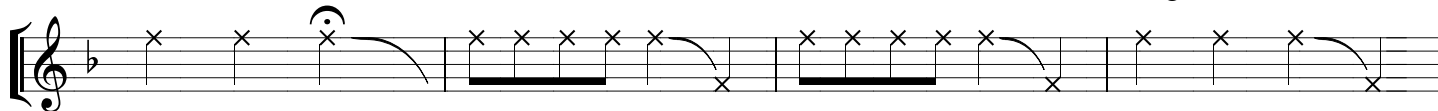

45

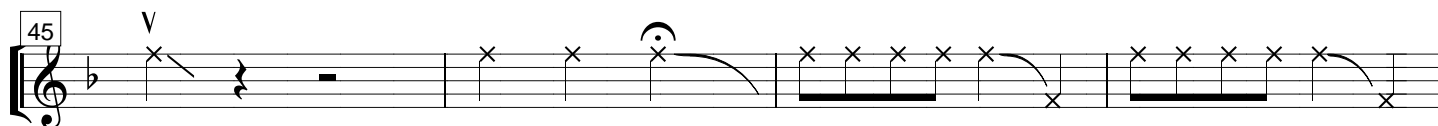

All girls

50

(*Bunun*) M. Solo

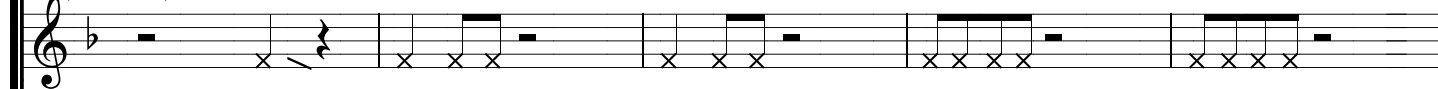

M. all

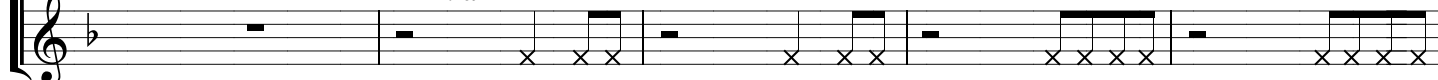

55 All girls

(*Tayal/ Truku*)

M. solo. M. all M. solo. M. all 同様

60

cresc

rit

cresc

rit

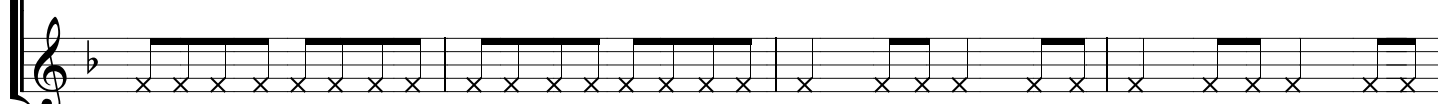

ff (Rukai/ Paiwan)

F. solo Slow
(Bunun)

F. solo

A tempo, Lovely

75

80

Amis

85

(*Tsuo*)

90

(*Tayal*)

(*Amis*)

95

100

105

110

Solo (*Yami*)

115 *mp*

Tutti

120
